



video
tutorial

Empower your patient treatment journey in a few clicks



myHEXplan™
for surgeon

TL-HEX
TrueLok Hexapod System™

myHEXplan™

1 CREATE A NEW PATIENT CASE

Mark the patient as eligible for the myHEXplan app

2 CASE DATA MANAGEMENT

3 PUBLISH TO MYHEXPLAN™

4 MYHEXPLAN™ PORTAL

5 PRINT PRESCRIPTION FOR PATIENT



myHEXplan™
App for patient

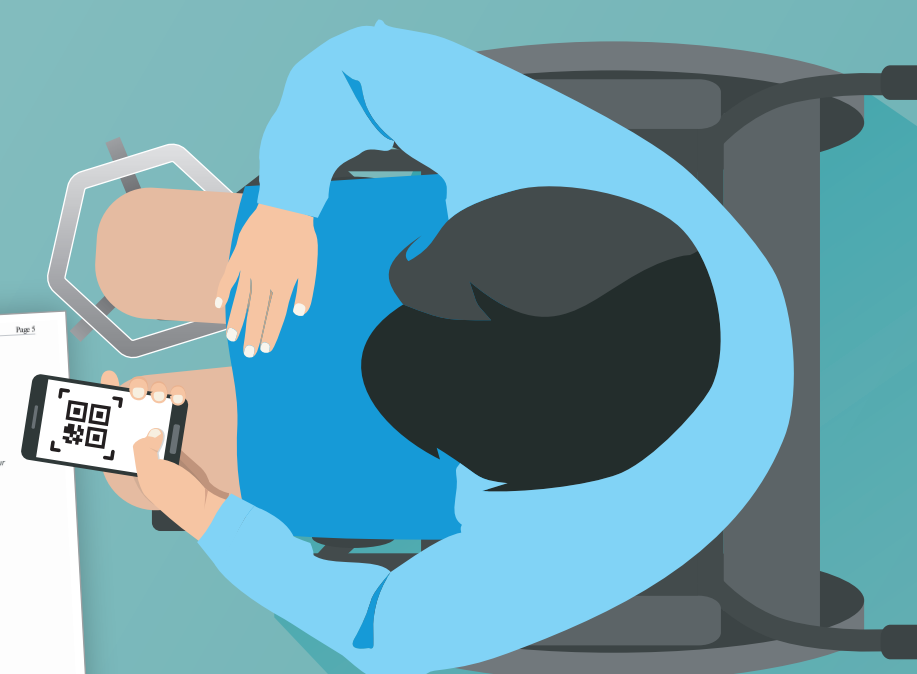

App available for:



Please refer to the myHEXplan Patient Guide
for more info about myHEXplan mobile app

From the very beginning to the end of the treatment, beside your patient

The myHEXplan mobile app acts in addition with the standard treatment management, to support your TL-HEX patient from the first day after surgery, through removal of the device and all the treatment phases.

Because a successful treatment with the TL-HEX TrueLok Hexapod System™ is not simply a matter of correct struts adjustment.

With only a few clicks, the myHEXplan app will enrich your clinical practice by providing:

- A remote view of your patient's post-operative treatment actions on the mobile app
- Patient educational and motivational support in between the scheduled check-up visits.

The myHEXplan mobile app will provide your patient:

- Access to their treatment(s) schedule on a smartphone, in addition to the current paper one(s)
- Reminders for struts adjustment and pin-site care
- Access to educational materials about treatment with the TL-HEX system
- Educational and motivational support and other useful features.



www.tlhex.com | www.limbhealing.com